

Homophones

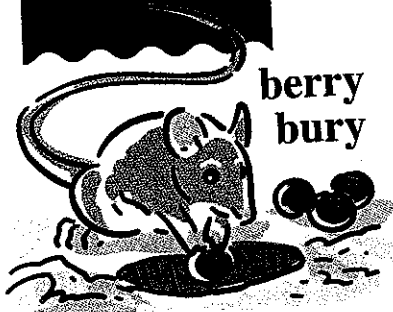

berry
bury

|ā| Sound

|ē| Sound

|ō| Sound

|ô| Sound

Vowel + r Sounds

Read and Say

Basic

1. poll
2. pole
3. main
4. mane
5. sole
6. soul
7. hall
8. haul
9. peace
10. piece
11. loan
12. lone
13. heal
14. heel
15. flea
16. flee
17. pore
18. pour
19. berry
20. bury

READ the sentences. **SAY** each bold word.

The results of the **poll** put me in the lead.
 Hang the sign on the telephone **pole**.
 Where is the **main** branch of the library?
 The horse has a soft **mane**.
 I have a hole in the **sole** of my shoe.
 She sang with her heart and **soul**.
 Sarah walked down the long, dark **hall**.
 Joe will **haul** the wood in his truck.
 I felt a sense of **peace** in the quiet area.
 Do you want a **piece** of bread?
 Carl will **loan** me his bike for one day.
 I see a **lone** bright star in the sky.
 That cut should **heal** soon.
 I hurt the **heel** of my foot.
 Have you ever seen a **flea** jump?
 Some wild animals **flee** from people.
 I **pore** over my stamps for hours.
 Please **pour** us some juice.
 There is only one ripe **berry** on the bush.
 Did your dog **bury** the bone here?

Think and Write

Homophones sound alike but have different spellings and meanings.

- |mān| **main** "most important"
- |mān| **mane** "the hair on a horse's neck"

• Does each homophone pair have the same vowel and consonant sounds? How do the spellings differ in each homophone pair? What does each word mean?

Now write each Basic Word under its vowel sound or vowel + r sounds.

Review

- | | |
|------------|----------|
| 21. wait | 23. meet |
| 22. weight | 24. meat |

Challenge

- | | |
|-------------|----------------|
| 25. canvass | 27. stationary |
| 26. canvas | 28. stationery |

Independent Practice



Spelling Strategy Remember that **homophones** are words that sound alike but have different spellings and meanings.

Context Sentences Write the Basic Word in parentheses that completes each sentence correctly.

1. The _____ showed that many people have pets. (poll, pole)
2. The squirrel ran up the telephone _____. (poll, pole)
3. That horse has a beautiful black _____. (main, mane)
4. What is the _____ idea of the paragraph? (main, mane)
5. If you give the dog a bone, he may _____ it. (berry, bury)
6. A _____ is a small, juicy fruit. (berry, bury)
7. A tiny opening in the skin is a _____. (pore, pour)
8. Please _____ the milk into a glass. (pore, pour)

Vocabulary: Definitions Write the Basic Word that fits each meaning.

- | | |
|----------------------|-----------------|
| 9. a corridor | 12. an insect |
| 10. freedom from war | 13. to run away |
| 11. to pull | 14. a portion |

Challenge Words Write the Challenge Word that fits each definition below. Use your Spelling Dictionary.

- | | |
|-----------------------|-------------------|
| 15. to poll or survey | 17. a heavy cloth |
| 16. not changing | 18. writing paper |



Context Sentences

1. _____
2. _____
3. _____
4. _____
5. _____
6. _____
7. _____
8. _____

Vocabulary

9. _____
10. _____
11. _____
12. _____
13. _____
14. _____

Challenge Words

15. _____
16. _____
17. _____
18. _____

Spelling-Meaning

19. _____
20. _____

Spelling-Meaning Connection

The words *sole* and *solitary* have different vowel sounds but are related in spelling and meaning. **Think of this:** The *sole* resident of the valley led a *solitary* life.

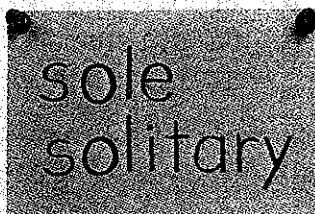

19-20. Write *solitary*. Then write the Basic Word that is related in spelling and meaning to *solitary*.

Homophones

1. _____
2. _____
3. _____
4. _____
5. _____
6. _____

Homophone Riddles

7. _____
8. _____
9. _____
10. _____
11. _____
12. _____
13. _____
14. _____
15. _____
16. _____
17. _____
18. _____
19. _____
20. _____
21. _____
22. _____

How Are You Doing?

Write your spelling words in ABC order. Practice any misspelled words with a partner.

Dictionary

Homophones Because homophones sound alike, people sometimes confuse them. A dictionary entry will tell you if a word has a homophone.

lone [lōn] *adj.* **1.** Without others: *A lone sailor stood watch.* **2.** By itself: *A lone tree stood in the meadow.*
 ♦ These sound alike **lone, loan.**

Practice Look up the words below in your Spelling Dictionary. Write the homophone given for each word.

1. seen 2. hoard
- Write the correct spelling for each pronunciation.
3. Have you [sēn] the results of the poll?
 4. The hikers kept a [hōrd] of food in their camper.
 5. Ten police officers quickly rushed to the [sēn].
 6. A [hōrd] of people gathered at the burning house.

Review: Spelling Spree

Homophone Riddles Write a pair of Basic or Review Words to complete each statement. Write the words in the correct order. Capitalize the first word of a quotation.

- 7-8. A foot doctor might say to your foot, " _____, _____."
- 9-10. A race between a ham and a steak is a _____.
- 11-12. A dog might say to an insect, " _____, _____."
- 13-14. A single spirit is a _____.
- 15-16. A part of a treaty is a _____ of a _____.
- 17-18. A horse's most important hair is its _____.
- 19-20. A survey of long sticks is a _____.
- 21-22. An animal storing its food might _____ a _____.

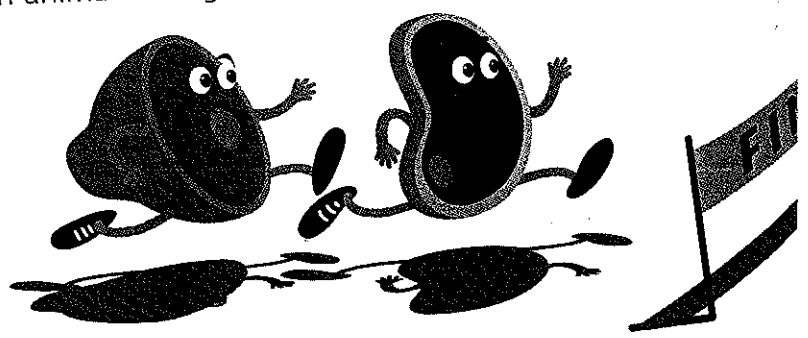

Proofreading and Writing

Proofread for Spelling Use proofreading marks to correct the eight misspelled Basic or Review Words in this survey.

Example: Let's ^{meet} ~~meat~~ after school and answer the questions together.

Fifth Grade Poll

The fifth graders are taking a poll in the main hall. Give us piece of your mind! Don't be a lon ranger!

	Yes	No	Undecided
Do you pore a lot of milk onto your cereal?	<input type="checkbox"/>	<input type="checkbox"/>	<input type="checkbox"/>
Do you hall heavy books to school?	<input type="checkbox"/>	<input type="checkbox"/>	<input type="checkbox"/>
Do you por over the comics in the newspaper?	<input type="checkbox"/>	<input type="checkbox"/>	<input type="checkbox"/>
Should parents lone their children money?	<input type="checkbox"/>	<input type="checkbox"/>	<input type="checkbox"/>
Should people exercise to lose wieght?	<input type="checkbox"/>	<input type="checkbox"/>	<input type="checkbox"/>
Should you wate for a friend who is always late?	<input type="checkbox"/>	<input type="checkbox"/>	<input type="checkbox"/>

Write a Survey

How much allowance should a fifth grader get? Should schools have a dress code? Write a list of questions for a class poll on any topic. Try to use five spelling words. Take the poll, and then graph the results.



Proofreading Tip

If you use a computer to check spelling, remember that it will not find a word that is misspelled as another word.

Basic

1. poll
2. pole
3. main
4. mane
5. sole
6. soul
7. hall
8. haul
9. peace
10. piece
11. loan
12. lone
13. heal
14. heel
15. flea
16. flee
17. pore
18. pour
19. berry
20. bury

Review

21. wait
22. weight
23. meet
24. meat

Challenge

25. canvass
26. canvas
27. stationary
28. stationery

Proofreading Marks

- ¶ Indent
- ^ Add
- ~ Delete
- ≡ Capital letter
- / Small letter

Expanding Vocabulary

Spelling Word Link

sole

solo
isolate
solitude
desolate

The Word Root *sol* How is the spelling word *sole* related to the words in the box? They all have the word root *sol*. A **word root** is a word part that has meaning but is not a word. The word root *sol* means "single" or "alone."

Match the definitions in the chart to the words in the box. Fill in the missing letters for each word. Use your Spelling Dictionary.

Meaning

to set or keep apart from others

time alone away from others

without people; deserted

a performance by a single person

Word

1. *sol*

2. *sol*

3. *sol*

4. *sol*

5.

6.

7.

8.

Show You Know! Write a word with *sol* from the chart to complete each caption.

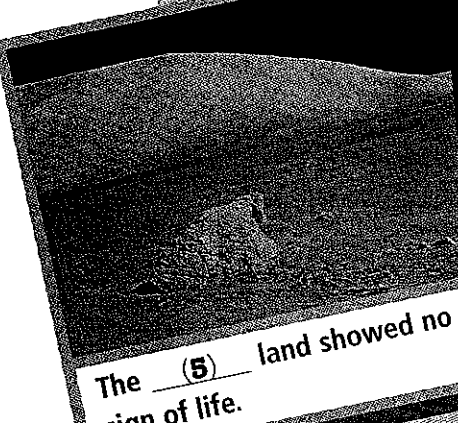

The (5) land showed no sign of life.



The boy stepped forward to sing a (6).



We had to (7) the sick rabbit.

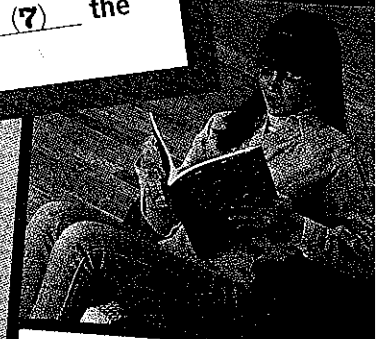

Jean loved the quiet (8) of her room.

Real-World Connection

Math: Surveys All the words in the box relate to surveys. Look up these words in your Spelling Dictionary. Then write the words to complete these directions for taking a survey.

Spelling Word Link

poll

survey
sample
data
random
predict
questionnaire
percentage
graph

How can you (1) whether students want to have a sports day? To find out you must conduct a (2). You can do this by handing out a printed (3) or by interviewing. Because you cannot question everyone, choose a test group, or (4). Select a specific group, or choose people at (5). The information, or (6), you gather will tell you what (7) of students want a sports day. Show the results on a bar (8) or pie chart.



1.	_____
2.	_____
3.	_____
4.	_____
5.	_____
6.	_____
7.	_____
8.	_____

9.	_____
10.	_____
11.	_____
12.	_____

Try This CHALLENGE

Yes or No? Write yes if the underlined word is used correctly. Write *no* if it is not.

9. A large percentage of the children swim daily.
10. The survey provided new data on the city's growth.
11. Rebecca is an excellent questionnaire.
12. Take a survey to find out if people like the product.



★ Fact File

In the 1930s George Gallup developed scientific ways to take national surveys. Gallup polls provide information to businesses and other groups.