

# Unit 10 Homophones

## Basic Words

- 1. poll - survey
- 2. pole - telephone  
poll
- 3. main - most important
- 4. mane - horse's hair
- 5. sole - "only" or bottom of shoe
- 6. soul - heart + soul

- 7. hall - hallway
- 8. haul - carry
- 9. peace - calm, quiet
- 10. piece - part of

- 11. loan - let someone borrow
- 12. lone - by yourself alone
- 13. heal - get better
- 14. heel - bottom of foot

- 15. flea - bug
- 16. flee - go away
- 17. pore - tiny holes in skin
- 18. pour - pour a glass of water

- 19. berry - fruit
- 20. bury - cover in the ground

## Review

- 21. wait - stop
- 22. weight - how much something weighs
- 23. meet - get together
- 24. meat - food

## Challenge

- 25. canvass - search for or cover
- 26. canvas - fabric or painting
- 27. stationary - not moving still
- 28. stationery - writing paper

29. Patients  
people @ doctor's

30. Patience  
↳ being calm / waiting

# Unit 10 Homophones

## Basic Words

- 1. poll
- 2. pole
- 3. main
- 4. mane
- 5. sole
- 6. soul

- 7. hall
- 8. haul
- 9. peace

- 10. piece
- 11. loan
- 12. lone

- 13. heal
- 14. heel
- 15. flea

- 16. flee
- 17. pore
- 18. pour

- 19. berry
- 20. bury

## Review

- 21. wait
- 22. weight
- 23. meet
- 24. meat

## Challenge

- 25. canvass
- 26. canvas
- 27. stationary
- 28. stationery

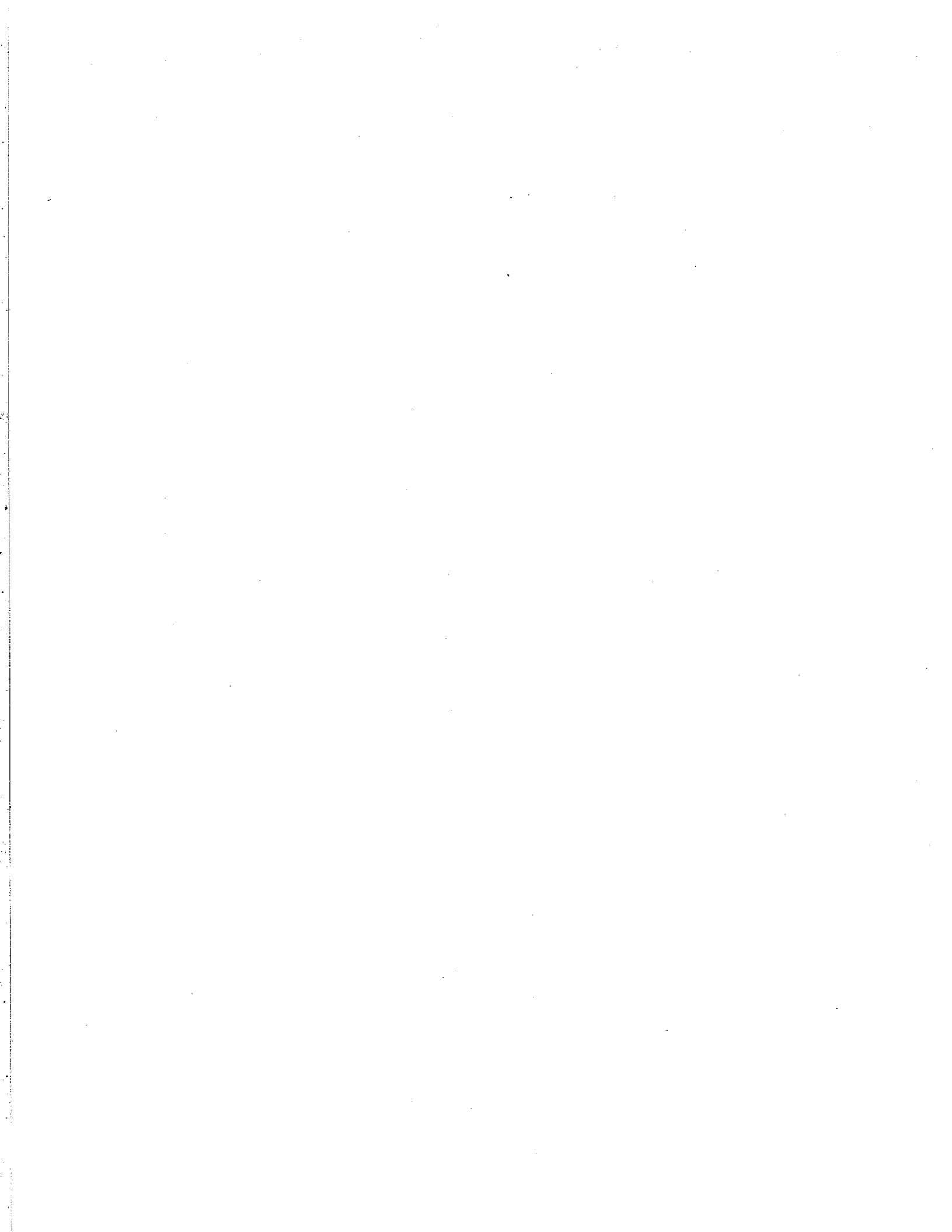

Name \_\_\_\_\_

## Weekly Practice Unit—10

- |   |                                    |
|---|------------------------------------|
| Monday  | 13.                                |
| Copy your spelling words two columns with the words that sound alike next to each other. <u>Add patience and patients to your list as challenge words.</u> <del>Then copy your incorrect words from last week's test five times each.</del> | 14.                                |
|   | 15.                                |
|   | 16.                                |
|   | 17.                                |
| Tuesday—Independent Practice (page 67)  | 18.                                |
| 1.  |                                    |
| 2.  | Wednesday—Spelling Spree (page 68) |
| 3.  | 7.,8.                              |
| 4.  | 9.,10.                             |
| 5.  | 11.,12.                            |
| 6.  | 13.,14.                            |
| 7.  | 15.,16.                            |
| 8.  | 17.,18.                            |
| 9.  | 19., 20.                           |
| 10.   | 21.,22.                            |
| 11.   |                                    |
| 12.   |                                    |

Thursday - Do worksheet on back.

Basic Words	
1.	poll
2.	pole
3.	main
4.	mane
5.	sole
6.	soul
7.	hall
8.	haul
9.	peace
10.	piece
11.	loan
12.	lone
13.	heal
14.	heel
15.	flea
16.	flee
17.	pore
18.	pour
19.	berry
20.	bury

- 9. \_\_\_\_\_
- 10. \_\_\_\_\_
- 11. \_\_\_\_\_
- 12. \_\_\_\_\_
- 13. \_\_\_\_\_
- 14. \_\_\_\_\_
- 15. \_\_\_\_\_
- 16. \_\_\_\_\_
- 17. \_\_\_\_\_
- 18. \_\_\_\_\_
- 19. \_\_\_\_\_
- 20. \_\_\_\_\_

## PRACTICE B Homophones

**Proofreading 1-8.** Find and cross out eight misspelled Basic Words in this entry from a secret agent's diary. Then write each word correctly.

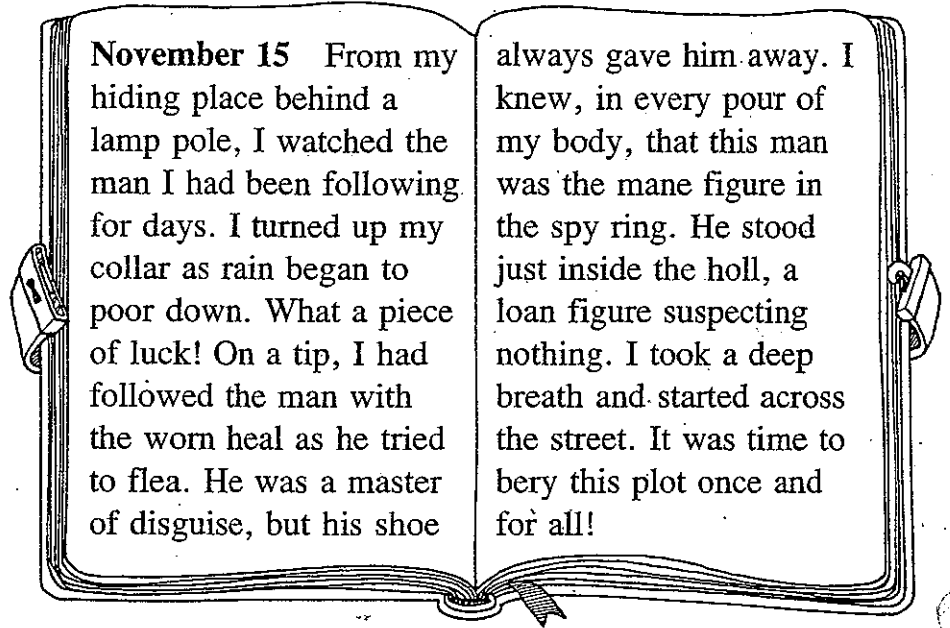

- 1. \_\_\_\_\_
- 2. \_\_\_\_\_
- 3. \_\_\_\_\_
- 4. \_\_\_\_\_
- 5. \_\_\_\_\_
- 6. \_\_\_\_\_
- 7. \_\_\_\_\_
- 8. \_\_\_\_\_

**Analogies** Write a Basic Word to complete each analogy.

- 9. *Hand* is to *palm* as *foot* is to \_\_\_\_\_.
- 10. *Loud* is to *noise* as *quiet* is to \_\_\_\_\_.
- 11. *Loaf* is to *slice* as *whole* is to \_\_\_\_\_.
- 12. *Joy* is to *happiness* as *spirit* is to \_\_\_\_\_.
- 13. *Push* is to *shove* as *carry* is to \_\_\_\_\_.
- 14. *Sail* is to *mast* as *flag* is to \_\_\_\_\_.
- 15. *Car* is to *automobile* as *survey* is to \_\_\_\_\_.
- 16. *Hurl* is to *fling* as *lend* is to \_\_\_\_\_.
- 17. *Mammal* is to *cat* as *insect* is to \_\_\_\_\_.
- 18. *Vegetable* is to *lettuce* as *fruit* is to \_\_\_\_\_.
- 19. *Face* is to *beard* as *horse's neck* is to \_\_\_\_\_.
- 20. *Teacher* is to *instruct* as *doctor* is to \_\_\_\_\_.